

NOTICE!!

These documents have been scanned!

Do not place un-scanned documents beneath this notice!

Do not remove this notice from this file!

GPO Jacket No. 560-102
Print Order 61540
Rise Business Services, LLC
Job=AZ15 5/6/2019



Box Number= AZ15021



Claim Begin-End: AMC435508-AMC435510

1 Initial Receipt



AZ15021-5

AMC435500-AMC435942

United States Department of the Interior
Bureau of Land Management
 LANDS/RECREATION & PLANNING
 ONE N CENTRAL AVE
 PHOENIX, AZ 85004 -2203
 Phone: 602-417-9200

Receipt

No: 3451806

Transaction #: 3551339	
Date of Transaction: 12/10/2015	
CUSTOMER:	
CHARLES L PORTER PO BOX 2252 PRESCOTT, AZ 86302-2252 US	

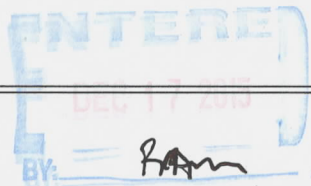

LINE #	QTY	DESCRIPTION	REMARKS	UNIT PRICE	TOTAL
1	3.00	LOCATABLE MINERALS / MINING CLAIMS-NEW, UNADJUD, ONE OR MORE AUTH NOS / NEW MINING CLAIMS LOCATION FEE CASES: AMC435508/\$37.00, AMC435509/\$37.00, AMC435510/\$37.00		- n/a -	111.00
2	3.00	LOCATABLE MINERALS / MINING CLAIMS-NEW, UNADJUD, ONE OR MORE AUTH NOS / NEW MINING CLAIMS MAINTENANCE FEE CASES: AMC435508/\$155.00, AMC435509/\$155.00, AMC435510/\$155.00		- n/a -	465.00
3	3.00	LOCATABLE MINERALS / MINING CLAIMS-NEW, UNADJUD, ONE OR MORE AUTH NOS / NEW MINING CLAIM PROCESSING FEE CASES: AMC435508/\$20.00, AMC435509/\$20.00, AMC435510/\$20.00		- n/a -	60.00
TOTAL:					\$636.00

PAYMENT INFORMATION			
1	AMOUNT:	636.00	POSTMARKED: N/A
	TYPE:	CHECK	RECEIVED: 12/10/2015
	CHECK NO:	3375	
	NAME:	WHITEHEAD, JOHN HC67 BOX927 KIRKLAND AZ 86332	

REMARKS

NOTICE!!

These documents have been scanned!

Do not place un-scanned documents beneath this notice!

Do not remove this notice from this file!

GPO Jacket No. 560-102
Print Order 61540
Rise Business Services, LLC
Job=AZ15 5/6/2019



Box Number= AZ15021



Claim Begin-End: AMC435508-AMC435510

2 Correspondence



AZ15021-5

AMC435500-AMC435942



United States Department of the Interior



BUREAU OF LAND MANAGEMENT

Arizona State Office

One North Central Avenue, Suite 800

Phoenix, Arizona 85004-4427

www.blm.gov/az/

NOV 14 2016

In Reply Refer To:
3800 (9200) RE
AMC435508

CERTIFIED MAIL - RETURN RECEIPT REQUESTED No. 7014 2870 0000 1115 7271

DECISION

CHARLES L PORTER : This decision affects those claims shown
PO BOX 2252 : in the block below.
PRESCOTT, AZ 86302-2252 :

AMC435510
SILVER CROWN #12

MINING CLAIMS DECLARED FORFEIT

The mining claims listed above have been declared forfeit as of September 1, 2016, for failure to timely file the required maintenance fee payment or small miner's maintenance fee waiver (waiver).

Claimants are required to pay an annual non-refundable maintenance fee of \$155 per 20 acres or portion thereof, or submit a waiver, on or before September 1 of each year. These requirements were established by 30 U.S.C. 28f-1, as amended, and 43 CFR 3834 and 3835.

Our records do not show receipt of a maintenance fee payment or small miner waiver filed on or before the due date. Therefore, the claims listed above are forfeit.

Reclamation Requirements

This decision does not relieve you of the liability for reclamation of all areas disturbed by your activities on lands covered by the subject mining claim(s) and/or site(s). After you complete the reclamation, you must notify the authorized officer of the appropriate surface managing agency so that the authorized officer may conduct a final site inspection and determine whether you may be released from liability. If you fail to reclaim the land to the satisfaction of the authorized officer, the surface management agency may cite you for noncompliance under its surface management regulations. For land administered by the Bureau of Land Management (BLM), if you fail to

reclaim the land to the satisfaction of the authorized officer as required in 43 CFR Subpart 3809, BLM will issue an order of noncompliance under 43 CFR 3809.601(a). If you fail to comply with the non-compliance order, BLM may take further action under 43 CFR 3809.604. Failure to conduct reclamation is a prohibited act that may subject you to criminal penalties. See 43 CFR 3809.605(h) and 43 CFR 3809.700.

Appeal Procedures

This decision may be appealed to the Interior Board of Land Appeals, Office of the Secretary, in accordance with the regulations contained in 43 CFR, Part 4, and the enclosed Form 1842-1. If an appeal is taken, your notice of appeal must be filed in this office (at the above address) within 30 days from receipt of this decision. The appellant has the burden of showing that the decision appealed from is in error.

If you wish to file a petition pursuant to regulation 43 CFR 4.21 (58 FR 4939, January 19, 1993) for a stay of the effectiveness of this decision during the time that your appeal is being reviewed by the Board, the petition for a stay must accompany your notice of appeal. A petition for a stay is required to show sufficient justification based on the standards listed below. Copies of the notice of appeal and petition for a stay **must** also be submitted to each party named in this decision and to the Interior Board of Land Appeals and to the appropriate Office of the Solicitor (see 43 CFR 4.413) at the same time the original documents are filed with this office. If you request a stay, you have the burden of proof to demonstrate that a stay should be granted.

Standards for Obtaining a Stay

Except as otherwise provided by law or other pertinent regulation, a petition for a stay of a decision pending appeal shall show sufficient justification based on the following standards:

- (1) The relative harm to the parties if the stay is granted or denied,
- (2) The likelihood of the appellant's success on the merits,
- (3) The likelihood of immediate and irreparable harm if the stay is not granted, and
- (4) Whether the public interest favors granting the stay.

Please include your AMC serial number(s) on all correspondence. If additional information is required, please call Rod Ebert at 602-417-9397.



Rebecca Heick
Deputy State Director
Lands, Minerals, and Energy Division

Enclosure



USPS Tracking®

Still Have Questions?
[Browse our FAQs >](#)

 [Get Easy Tracking Updates >](#)
Sign up for My USPS.

Tracking Number: 70142870000011157271

Product & Tracking Information

Postal Product:

Features:
Certified Mail™

DATE & TIME	STATUS OF ITEM	LOCATION
November 18, 2016, 10:18 am	Available for Pickup	PRESCOTT, AZ 86301
Your item arrived at the PRESCOTT, AZ 86301 post office at 10:18 am on November 18, 2016 and is ready for pickup.		
November 18, 2016, 10:09 am	Arrived at Unit	PRESCOTT, AZ 86303
November 17, 2016, 1:09 pm	Departed USPS Facility	PHOENIX, AZ 85026
November 16, 2016, 11:34 pm	In Transit to Destination	
November 15, 2016, 11:34 pm	Arrived at USPS Facility	PHOENIX, AZ 85026

Available Actions

[Text Updates](#)

[Email Updates](#)

Track Another Package

Tracking (or receipt) number

[Track It](#)

Manage Incoming Packages

Track all your packages from a dashboard
No tracking numbers necessary.

[Sign up for My USPS >](#)



HELPFUL LINKS

- [Contact Us](#)
- [Site Index](#)
- [FAQs](#)

ON ABOUT USPS.COM

- [About USPS Home](#)
- [Newsroom](#)
- [USPS Service Updates](#)
- [Forms & Publications](#)
- [Government Services](#)
- [Careers](#)

OTHER USPS SITES

- [Business Customer Gateway](#)
- [Postal Inspectors](#)
- [Inspector General](#)
- [Postal Explorer](#)
- [National Postal Museum](#)
- [Resources for Developers](#)

LEGAL INFORMATION

- [Privacy Policy](#)
- [Terms of Use](#)
- [FOIA](#)
- [No FEAR Act EEO Data](#)

Copyright © 2016 USPS. All Rights Reserved



United States Department of the Interior



BUREAU OF LAND MANAGEMENT

Arizona State Office

One North Central Avenue, Suite 800

Phoenix, Arizona 85004-4427

www.blm.gov/az/

NOV 14 2016

In Reply Refer To:
3800 (9200) RE
AMC435508

CERTIFIED MAIL - RETURN RECEIPT REQUESTED No. 7014 2870 0000 1115 7271

DECISION

CHARLES L PORTER : This decision affects those claims shown
PO BOX 2252 : in the block below.
PRESCOTT, AZ 86302-2252 :

AMC435510
SILVER CROWN #12

MINING CLAIMS DECLARED FORFEIT

The mining claims listed above have been declared forfeit as of September 1, 2016, for failure to timely file the required maintenance fee payment or small miner's maintenance fee waiver (waiver).

Claimants are required to pay an annual non-refundable maintenance fee of \$155 per 20 acres or portion thereof, or submit a waiver, on or before September 1 of each year. These requirements were established by 30 U.S.C. 28f-i, as amended, and 43 CFR 3834 and 3835.

Our records do not show receipt of a maintenance fee payment or small miner waiver filed on or before the due date. Therefore, the claims listed above are forfeit.

Reclamation Requirements

This decision does not relieve you of the liability for reclamation of all areas disturbed by your activities on lands covered by the subject mining claim(s) and/or site(s). After you complete the reclamation, you must notify the authorized officer of the appropriate surface managing agency so that the authorized officer may conduct a final site inspection and determine whether you may be released from liability. If you fail to reclaim the land to the satisfaction of the authorized officer, the surface management agency may cite you for noncompliance under its surface management regulations. For land administered by the Bureau of Land Management (BLM), if you fail to

reclaim the land to the satisfaction of the authorized officer as required in 43 CFR Subpart 3809, BLM will issue an order of noncompliance under 43 CFR 3809.601(a). If you fail to comply with the non-compliance order, BLM may take further action under 43 CFR 3809.604. Failure to conduct reclamation is a prohibited act that may subject you to criminal penalties. See 43 CFR 3809.605(h) and 43 CFR 3809.700.

Appeal Procedures

This decision may be appealed to the Interior Board of Land Appeals, Office of the Secretary, in accordance with the regulations contained in 43 CFR, Part 4, and the enclosed Form 1842-1. If an appeal is taken, your notice of appeal must be filed in this office (at the above address) within 30 days from receipt of this decision. The appellant has the burden of showing that the decision appealed from is in error.

If you wish to file a petition pursuant to regulation 43 CFR 4.21 (58 FR 4939, January 19, 1993) for a stay of the effectiveness of this decision during the time that your appeal is being reviewed by the Board, the petition for a stay must accompany your notice of appeal. A petition for a stay is required to show sufficient justification based on the standards listed below. Copies of the notice of appeal and petition for a stay **must** also be submitted to each party named in this decision and to the Interior Board of Land Appeals and to the appropriate Office of the Solicitor (see 43 CFR 4.413) at the same time the original documents are filed with this office. If you request a stay, you have the burden of proof to demonstrate that a stay should be granted.

Standards for Obtaining a Stay

Except as otherwise provided by law or other pertinent regulation, a petition for a stay of a decision pending appeal shall show sufficient justification based on the following standards:

- (1) The relative harm to the parties if the stay is granted or denied,
- (2) The likelihood of the appellant's success on the merits,
- (3) The likelihood of immediate and irreparable harm if the stay is not granted, and
- (4) Whether the public interest favors granting the stay.

Please include your AMC serial number(s) on all correspondence. If additional information is required, please call Rod Ebert at 602-417-9397.



Rebecca Heick
Deputy State Director
Lands, Minerals, and Energy Division

Enclosure

UNITED STATES
DEPARTMENT OF THE INTERIOR
Bureau of Land Management
Arizona State Office
One North Central Avenue, Suite 800
Phoenix, Arizona 85004-4427

OFFICIAL BUSINESS
PENALTY FOR PRIVATE USE \$300

RECEIVED
BLM AZ STATE OFFICE
2017 JAN -3 P
PHOENIX, ARIZONA

CERTIFIED MAIL®



7014 2870 0000 1115 7271

neopost

11/15/2016

US POSTAGE

FIRST-CLASS MAIL

\$06.67⁵

US OFFICIAL MAIL
\$300 Penalty
For Private Use
ZIP 85004

041L11101433



CHARLES L PORTER
PO BOX 2252
PRESCOTT AZ 86302-2252

ML
11-18

NIXIE 850 DE 1 0012/29/16

RETURN TO SENDER
UNCLAIMED
UNABLE TO FORWARD

BC: 85004442700 *1394-00729-15-47

85004442700
850044427

PLACE STICKER AT TOP OF ENVELOPE TO THE RIGHT
OF THE RETURN ADDRESS, FOLD AT DOTTED LINE

SENDER: COMPLETE THIS SECTION

- Complete items 1, 2, and 3.
- Print your name and address on the reverse so that we can return the card to you.
- Attach this card to the back of the mailpiece, or on the front if space permits.

1. Article Addressed to:

CHARLES L PORTER
 PO BOX 2252
 PRESCOTT AZ 86302-2252
 920/RE/AMC435508



9590 9402 2003 6123 5667 12

Number (Transfer from service label)
 7014 2870 0000 1115 7271

COMPLETE THIS SECTION ON DELIVERY

A. Signature

X

- Agent
- Addressee

B. Received by (Printed Name)

C. Date of Delivery

D. Is delivery address different from item 1? Yes
 If YES, enter delivery address below: No

3. Service Type

- Adult Signature
- Adult Signature Restricted Delivery
- Certified Mail®
- Certified Mail Restricted Delivery
- Collect on Delivery
- Collect on Delivery Restricted Delivery
- Insured Mail
- Registered Mail Restricted Delivery (\$500)
- Priority Mail Express®
- Registered Mail™
- Registered Mail Restricted Delivery
- Return Receipt for Merchandise
- Signature Confirmation™
- Signature Confirmation Restricted Delivery



United States Department of the Interior

BUREAU OF LAND MANAGEMENT

Arizona State Office

One North Central Avenue, Suite 800

Phoenix, Arizona 85004-4427

www.blm.gov/az/



APR 18 2016

In Reply Refer To:
3833 (9200) RM
AMC435508

CERTIFIED MAIL - RETURN RECEIPT REQUESTED No. 7015 1660 0000 0335 2636

NOTICE

CHARLES L PORTER
PO BOX 2252
PRESCOTT, AZ 86302-2252

:
:
:

This Notice Affects the Claims
Shown in the Block Below.

AMC435510
SILVER CROWN #12

No Rights Acquired on Portions of Lode Claim(s)

Pursuant to Title 43 Code of Federal Regulations 3832.1, this office received your notice(s) of location for recordation of mining claims. However, portions of the lode mining claim(s) listed above appear to lie within lands that are not open to location for the following reason:

The claim is partially located on land that was patented under the Stock Raising Homestead Act of December 29, 1916 (43 U.S.C. 299). Prior to locating mining claims on these lands you must comply with Public Law 103-23; 107 Stat. 60, effective October 13, 1993, and the 43 CFR Part 3838. Stock Raising Homestead Entry Patent No. 1066395 issued October 7, 1933, and Stock Raising Homestead Entry Patent No. 1043322 issued January 21, 1931.

Therefore, although the claim(s) has/have been recorded, you have acquired no rights on any portion of the subject mining claim(s) that lie within these lands. Enclosed for reference is a copy of the Master Title Plat.

If additional information is required, please contact RéAnn Myers at 602-417-9413. Please include your AMC serial number(s) on all correspondence.

Rebecca Heick

Rebecca Heick
Deputy State Director
Lands, Minerals and Energy Division

Enclosure

SENDER: COMPLETE THIS SECTION

- Complete items 1, 2, and 3. Also complete item 4 if Restricted Delivery is desired.
- Print your name and address on the reverse so that we can return the card to you.
- Attach this card to the back of the mailpiece, or on the front if space permits.

1. Article Addressed to:

CHARLES L PORTER
 PO BOX 2252
 PRESCOTT, AZ 86302-2252
 920/RM/AMC435508

2. Article Number

(Transfer from service label)

7015 1660 0000 0335 2636

COMPLETE THIS SECTION ON DELIVERY

A. Signature

X *Charles Porter* Agent AddresseeB. Received by (*Printed Name*)*CHARLES PORTER*

C. Date of Delivery

*5-9-2016*D. Is delivery address different from item 1? YesIf YES, enter delivery address below: No

3. Service Type

 Certified Mail Express Mail Registered Return Receipt for Merchandise Insured Mail C.O.D.4. Restricted Delivery? (*Extra Fee*) Yes

UNITED STATES POSTAL SERVICE

PHOENIX

AZ 852

09 MAY '16

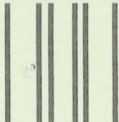

First-Class Mail
Postage & Fees Paid
USPS
Permit No. G-10

- Sender: Please print your name, address, and ZIP+4 in this box •

RECEIVED
BLM AZ STATE OFFICE

2016 MAY 11 P 2:28

PHOENIX, ARIZONA

UNITED STATES
DEPARTMENT OF THE INTERIOR
Bureau of Land Management
Arizona State Office
One N. Central Avenue, Suite 800
Phoenix, AZ 85004-4427

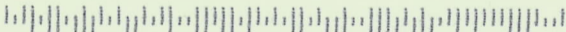

NOTICE!!

These documents have been scanned!

Do not place un-scanned documents beneath this notice!

Do not remove this notice from this file!

GPO Jacket No. 560-102
Print Order 61540
Rise Business Services, LLC
Job=AZ15 5/6/2019



Box Number= AZ15021



Claim Begin-End: AMC435508-AMC435510

3 Transfers



AZ15021-5

AMC435500-AMC435942

**NO
DOCUMENTS
FOUND**

NO DOCUMENTS FOUND
NO DOCUMENTS FOUND

NOTICE!!

These documents have been scanned!

Do not place un-scanned documents beneath this notice!

Do not remove this notice from this file!

GPO Jacket No. 560-102
Print Order 61540
Rise Business Services, LLC
Job=AZ15 5/6/2019



Box Number= AZ15021



Claim Begin-End: AMC435508-AMC435510

4 Annual Filings



AZ15021-5

AMC435500-AMC435942

435508

MAINTENANCE FEE PAYMENT

Claimant Name: Charles Porter
Address: 189705 CEMETARY RD.
City: KIAKLAND State: AZ. Zip: 86332
Telephone: 928-713-5953
E-mail address: ChuckPorter37@gmail.com
Signature: Charles Porter

RECEIVED
STATE OFFICE
2019 AUG 12 P 12:44
PHOENIX, ARIZONA
BLM
Date
Stamp

Check here if this is a change of address.

LINE NO.	AMC NUMBER	CLAIM/SITE NAME	COUNTY RECORDER DATA (If available)	TWP	RNG	SEC
1	435508	SILVERCROWN #3				
2	435509	SILVERCROWN #7				
3						
4						
5						
6						
7						
8						
9						
10						

List additional claims on Form MCF114.

**Bureau of Land Management
Arizona State Office**

<https://www.blm.gov/arizona>

No. of Claims*: 2 x \$165 = 330⁰⁰
Check No: _____ Init. PER
Receipt No.: 4530751
For BLM Use Only

* \$165 per lode mining claim, mill site, or tunnel site; and \$165 for each 20 acres or portion thereof for each placer mining claim.

Form: MCF112
Revised July 2019

ENTERED
AUG 13 2019
BY: [Signature]

This form is available from the **Arizona Geological Survey** and may be reproduced.

United States Department of the Interior
Bureau of Land Management
 DIV OF LANDS, MINRLS & ENERGY
 ONE N CENTRAL AVE
 PHOENIX, AZ 85004 -4427
 Phone: 602-417-9200

Receipt	
No:	4530251

Transaction #: 4651083
Date of Transaction: 08/12/2019

CUSTOMER:	
CHARLES PORTER 18970 S CEMETERY RD KIRKLAND, AZ 86332-9605 US	

LINE #	QTY	DESCRIPTION	REMARKS	UNIT PRICE	TOTAL
1	1.00	LOCATABLE MINERALS / MINING CLAIMS- NOT NEW-UNADJUD, ONE AUTH NO. ONLY / MINING CLAIM MONEY RECEIVED CASES: AMC435508/\$330.00	2020 MAINT/2	- n/a -	330.00
TOTAL:					\$330.00

PAYMENT INFORMATION			
NOTE: Items will appear on credit card statement as "Bureau of Land Mgmt CO".			
1	AMOUNT:	330.00	POSTMARKED: N/A
	TYPE:	CREDIT CARD	RECEIVED: 08/12/2019
	NAME:	WHITEHEAD, JOHN 18970 S CEMETERY RD KIRKLAND AZ 86332-9605 US	
	CARD NO:	XXXXXXXXXXXX6551	AUTH CODE: 88071G
	NAME ON CARD:	JOHN R WHITEHEAD	
	SIGNATURE:		

REMARKS

This receipt was generated by the automated BLM Collections and Billing System and is a paper representation of a portion of the official electronic record contained therein.

DEPARTMENT OF THE INTERIOR
BUREAU OF LAND MANAGEMENT
MINING CLAIMS

Run Date/Time: 9/11/2018

MC Maintenance Fees Paid Through the BLM Pay Portal
(by Date Paid)

Page 78 Of 723

CBS Receipt: 4241203

Printed For Lead File # AMC435508

Agency Tracking ID: 1534872459

Assessment Year: 2019

Paid On: 8/21/2018

Number of BLM Serial Nr: 2

Total Amount Paid: \$310.00

Claim Name	BLM Serial No	Lead File No	Amount Paid
SILVER CROWN #3	AMC435508	AMC435508	\$155.00
SILVER CROWN #7	AMC435509	AMC435508	\$155.00

United States Department of the Interior

Bureau of Land Management
 BUSINESS & SUPPORT SVCS DIV
 ONE N CENTRAL AVE SUITE 800
 PHOENIX, AZ 85004 -4427
 Phone: 602-417-9200

Receipt

No: 4241203

Transaction #: 4356613	
Date of Transaction: 08/21/2018	
CUSTOMER:	
CHARLES PORTER 18970 SOUTH CEMETERY ROAD KIRKLAND, AZ 86332 US	

LINE #	QTY	DESCRIPTION	REMARKS	UNIT PRICE	TOTAL
1	1.00	LOCATABLE MINERALS / MINING CLAIMS- NOT NEW-UNADJUD, ONE AUTH NO. ONLY / MINING CLAIM MONEY RECEIVED CASES: AMC435508/\$310.00		- n/a -	310.00
TOTAL:					\$310.00

PAYMENT INFORMATION				
NOTE: Items will appear on credit card statement as "BLM O Mining Claim".				
1	AMOUNT:	310.00	POSTMARKED:	N/A
	TYPE:	CREDIT CARD	RECEIVED:	08/21/2018
	NAME:	CHARLES PORTER 18970 SOUTH CEMETERY ROAD KIRKLAND AZ 86332 US		
	CARD NO:	XXXXXXXXXXXX6412	AUTH CODE:	046934
	NAME ON CARD:	CHARLES PORTER		
	SIGNATURE:			

REMARKS

This receipt was generated by the automated BLM Collections and Billing System and is a paper representation of a portion of the official electronic record contained therein.

Run Date: 08/21/17

Run Time: 09:47 AM

**DEPARTMENT OF THE INTERIOR
BUREAU OF LAND MANAGEMENT
MINING CLAIMS**

MC Maintenance Fees Paid Through the BLM Pay Portal

CBS Receipt: 3936755

Printed For Lead File # AMC435508

Agency Tracking ID: 1502734444

Number of BLM Serial Nr: 2

Assessment Year: 2018

Total Amount Paid: \$310.00

Paid On: 08/14/2017

Claim Name	BLM Serial No	Lead File No	Amount Paid
SILVER CROWN #3	AMC435508	AMC435508	\$155.00
SILVER CROWN #7	AMC435509	AMC435508	\$155.00

United States Department of the Interior
Bureau of Land Management
 BUSINESS & SUPPORT SVCS DIV
 ONE N CENTRAL AVE SUITE 800
 PHOENIX, AZ 85004 -4427
 Phone: 602-417-9200

Receipt

No: 3936755

Transaction #: 4046379	
Date of Transaction: 08/14/2017	
CUSTOMER:	
CHARLES PORTER 18970 SOUTH CEMETARY ROAD KIRKLAND, AZ 86332 US	

LINE #	QTY	DESCRIPTION	REMARKS	UNIT PRICE	TOTAL
1	1.00	LOCATABLE MINERALS / MINING CLAIMS- NOT NEW-UNADJUD, ONE AUTH NO. ONLY / MINING CLAIM MONEY RECEIVED CASES: AMC435509/\$310.00		- n/a -	310.00
TOTAL:					\$310.00

PAYMENT INFORMATION			
NOTE: Items will appear on credit card statement as "BLM O Mining Claim".			
1	AMOUNT:	310.00	POSTMARKED: N/A
	TYPE:	CREDIT CARD	RECEIVED: 08/14/2017
	NAME:	CHARLES PORTER 18970 SOUTH CEMETARY ROAD KIRKLAND AZ 86332 US	
	CARD NO:	XXXXXXXXXXXX6412	AUTH CODE: 323098
	NAME ON CARD:	CHARLES PORTER	
	EXPIRES:	08/2019	
	SIGNATURE:		

REMARKS

This receipt was generated by the automated BLM Collections and Billing System and is a paper representation of a portion of the official electronic record contained therein.

Run Date: 08/01/16

Run Time: 09:50 AM

**DEPARTMENT OF THE INTERIOR
BUREAU OF LAND MANAGEMENT
MINING CLAIMS**

MC Maintenance Fees Paid Through the BLM Pay Portal

CBS Receipt: 3617687

Printed For Lead File # AMC435508

Agency Tracking ID: 1469859047

Assessment Year: 2017

Number of BLM Serial Nr: 2

Paid On: 07/30/2016

Total Amount Paid: \$310.00

Claim Name	BLM Serial No	Lead File No	Amount Paid
SILVER CROWN #3	AMC435508	AMC435508	\$155.00
SILVER CROWN #7	AMC435509	AMC435508	\$155.00

**United States Department of the Interior
Bureau of Land Management**

BUSINESS & SUPPORT SVCS DIV
ONE N CENTRAL AVE SUITE 800
PHOENIX, AZ 85004 -4427
Phone: (602) 417-9200

Receipt

No: 3617687

Transaction #: 3721303	
Date of Transaction: 07/30/2016	
CUSTOMER:	
CHARLES PORTER 4738N. CAMINO AIRE FRESCO TUCSON, AZ 85705 US	

LINE #	QTY	DESCRIPTION	REMARKS	UNIT PRICE	TOTAL
1	1.00	LOCATABLE MINERALS / MINING CLAIMS- NOT NEW-UNADJUD, ONE AUTH NO. ONLY / MINING CLAIM MONEY RECEIVED CASES: AMC435509/\$310.00		- n/a -	310.00
TOTAL:					\$310.00

PAYMENT INFORMATION					
NOTE: Items will appear on credit card statement as "BLM O Mining Claim".					
1	AMOUNT:	310.00	POSTMARKED:	N/A	
	TYPE:	CREDIT CARD	RECEIVED:	07/30/2016	
	NAME:	CHARLES PORTER 4738N. CAMINO AIRE FRESCO TUCSON AZ 85705 US			
	CARD NO:	XXXXXXXXXXXX6412	AUTH CODE:	689455	
	NAME ON CARD:	CHARLES PORTER			
	EXPIRES:	08/2019			
	SIGNATURE:				

REMARKS

This receipt was generated by the automated BLM Collections and Billing System and is a paper representation of a portion of the official electronic record contained therein.

NOTICE!!

These documents have been scanned!

Do not place un-scanned documents beneath this notice!

Do not remove this notice from this file!

GPO Jacket No. 560-102
Print Order 61540
Rise Business Services, LLC
Job=AZ15 5/6/2019



Box Number= AZ15021



Claim Begin-End: AMC435508-AMC435510

5 Miscellaneous



AZ15021-5

AMC435500-AMC435942

**NO
DOCUMENTS
FOUND**

NO DOCUMENTS FOUND
NO DOCUMENTS FOUND

NOTICE!!

These documents have been scanned!

Do not place un-scanned documents beneath this notice!

Do not remove this notice from this file!

GPO Jacket No. 560-102
Print Order 61540
Rise Business Services, LLC
Job=AZ15 5/6/2019



Box Number= AZ15021



Claim Begin-End: AMC435508-AMC435510

6 Location Notices-Amendments and Supporting Documents



AZ15021-5

AMC435500-AMC435942

MINING CLAIM STATUS REPORT

Data Entered: 12/17/15 Rian

MTP Checked By: EG

GEO Checked By: 12/17/15 Rian

LEAD SERIAL NUMBER: AMC 435508 thru AMC 435510

NUMBER OF CLAIMS & TYPE:

3 LODE
 _____ PLACER
 _____ ASSOCIATION PLACER
 _____ MILL SITE
 _____ TUNNEL SITE

CHARGES:

Location Fee @ \$37 = \$ 111
 Processing Fee @ \$20 = \$ 60
 Maintenance Fee @ \$155 = \$ 465
 Add'l Maint Fee for Assoc Placer = \$ _____
SUBTOTAL \$ 636
 _____ Other Fees \$ _____
 _____ Other Fees \$ _____
TOTAL \$ _____

TOTAL ACREAGE: _____ Per Claim
(Placer Only)

NUMBER OF LOCATORS: _____

DOCUMENTS RECEIVED VIA: Over-the-Counter Mail TIMELY FILED: Yes No

LEGAL DESCRIPTION: T 11N R 3W SEC 7, 5, 8
 T _____ R _____ SEC _____
 T _____ R _____ SEC _____
 T _____ R _____ SEC _____
 T _____ R _____ SEC _____

BLM FOREST SERVICE SUBJ TO PL 359: Yes No
WILDERNESS AREA

SPLIT ESTATE: N/A SX PX OTHER
SRHA Was proper Notice filed if located on SHRA Land? Yes No

RECONVEYED MINERALS ON BLM LAND REQUIRE OPENING ORDER FROM 1944 TO 1993:

Open to Entry On _____ N/A

COMMENTS/STATUS: VOID PARTIALLY VOID PVT MINERALS WITHDRAWN LANDS
OTHER Amc433509 USED MAP FOR ULD.

AMC435508

Claimant acknowledges that portions of the following claim(s) site(s) may be void or voidable.

Printed Name of Claimant _____ Signature of Claimant _____

*****FINAL ADJUDICATION*****

DATE 3/25/2016 INITIALS RM



* RETURN TO

LOCATION NOTICE FOR LODE MINING CLAIM

Amendment BLM Serial # _____

NOTICE IS HEREBY GIVEN that the SILVER CROWN
3 lode mining claim has been located

by Charles Porter whose current mailing

* address is Box 2252 Prescott AZ 86302

RECEIVED
BLM, AZ STATE OFFICE
2015 DEC 10 P 1:12
PHOENIX, AZ
BLM
Date
Stamp

The general course of this claim is North East to South West and it is situated in YAVAPAI
County, Arizona. This claim is 1500 feet in length and 600 feet in width.

20 Total Claim Acreage. This claim runs from the location monument on which this location notice
is posted on the centerline of the claim approximately 10 feet in a S.W. direction to the SOUTH WEST
end line and 1490 feet in a NORTH EAST direction to the NORTH EAST end line. This claim is marked by six
monuments, one at each corner and one at the center of each end line of the claim.

The location monument on which this notice is posted is situated within Section 7, Township 11
North Range 3 West, Gila Salt River Base and Meridian, Arizona and this claim encompasses portions
of the following quarter section(s), section(s), Township(s) and Range(s) N.W. 1/4 Sect 8 T11N R3W
+ South West 1/4 - Sect 5 T11N R3W

Gila Salt River Base and Meridian, Arizona.

The locality of this claim with reference to some natural object or permanent monument and additional information
(if any) concerning its locality are as follows: 700 Feet FROM SECT MARKER

T11N R3W Sections 5-6-7-8 ON A BEARING OF S 45° 49' EAST

The above information is shown on the attached map.

DATED AND POSTED on the ground this 12 day of OCTOBER, 2015.

LOCATOR(s) AGENT

Print Name(s) Charles Porter

Signature(s) Charles Porter

Form MCF100
Revised July 2014

AHC 435508

SILVER CROWN # 3

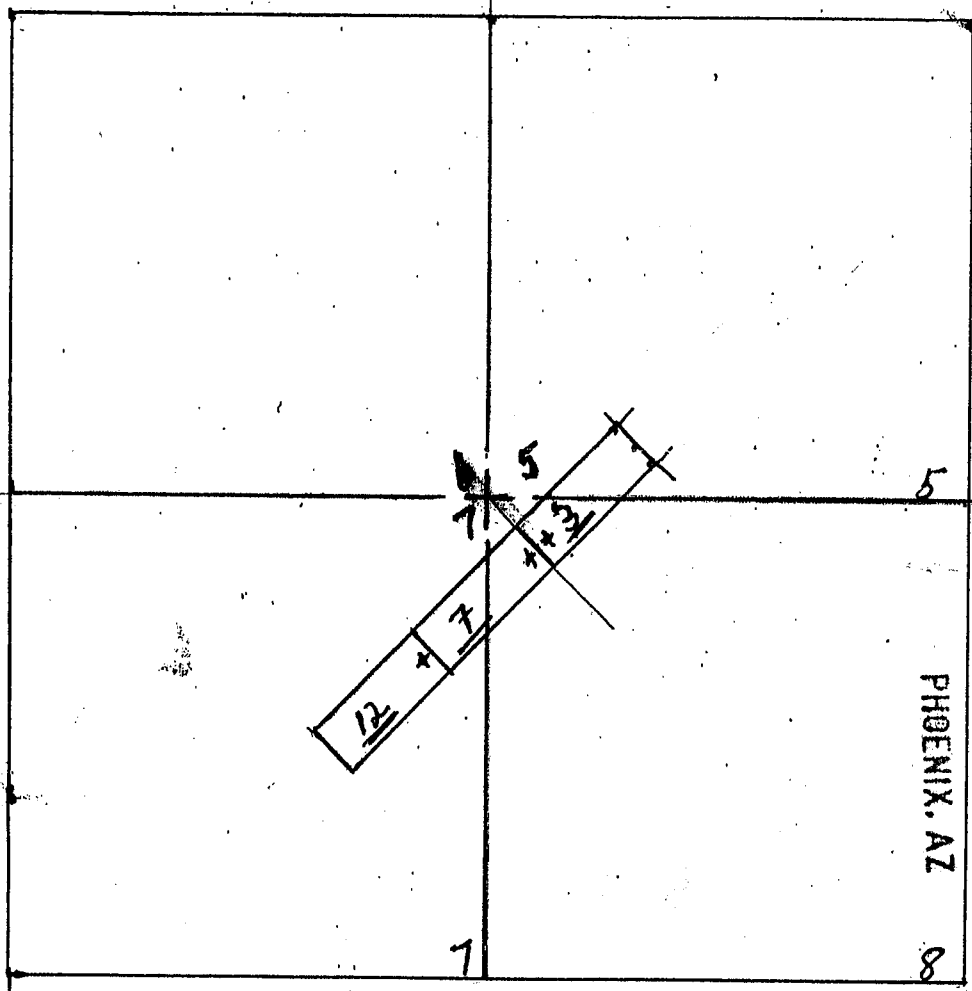

R-4-W
R-3-W

PHOENIX, AZ

2015 DEC 10 P 1:12

RECEIVED
B.L.M. AZ STATE OFFICE

AMC435508

Scale: 1" = 2000 feet



SW 1/4 of Section 5, TOWNSHIP 11 NORTH, RANGE 3 WEST
NW 1/4 of Section 8, TOWNSHIP 11 NORTH, RANGE 3 WEST

The bearings and distance between the corners of this claim are as follows:

Beginning at the Discovery Monument, a 2" X 2" monument, which is the Location Monument of this Claim: thence South 45 degrees West, a distance of 10 feet to the South End Center monument of the claim, and thence running 300 feet on a bearing of North 45 degrees West to the Southwest corner monument No. 1; thence running 1500 feet on a bearing of North 45 degrees East to the Northwest corner monument No. 2; thence running 300 feet on a bearing of South 45 degrees East to the North End center monument; thence continuing on the same bearing an additional 300 feet to the Northeast corner monument No. 3; thence running 1500 feet on a bearing of South 45 degrees West to the Southeast corner monument No. 4 and thence running 300 feet on the initial bearing back to the place of beginning; including all dips, spurs, angles and variations.



* RETURN TO

LOCATION NOTICE FOR LODE MINING CLAIM

Amendment BLM Serial # _____

NOTICE IS HEREBY GIVEN that the SILVER CROWN
#7 lode mining claim has been located
by CHARLES PORTER whose current mailing
* address is BOX 2252 PRESCOTT AZ 86302

RECEIVED
BLM, AZ STATE OFFICE
2015 DEC 10 P 1:12
PHOENIX, AZ
BLM
Date
Stamp

The general course of this claim is SOUTH WEST TO NORTH EAST and it is situated in YAVAPAI
County, Arizona. This claim is 1500 feet in length and 600 feet in width.

20 Total Claim Acreage. This claim runs from the location monument on which this location notice
is posted on the centerline of the claim approximately 10 feet in a N.E. direction to the CENTER
end line and 1490 feet in a S.W. direction to the CENTER end line. This claim is marked by six
monuments, one at each corner and one at the center of each end line of the claim.

The location monument on which this notice is posted is situated within Section 5+7, Township 11
NORTH, Range 3 WEST, Gila Salt River Base and Meridian, Arizona and this claim encompasses portions
of the following quarter section(s), section(s), Township(s) and Range(s) 5+7 - 11 NORTH
R. 3 WEST

Gila Salt River Base and Meridian, Arizona.

The locality of this claim with reference to some natural object or permanent monument and additional information
(if any) concerning its locality are as follows: 700 Feet ON A BEARING OF SOUTH 44° - 11"
EAST FROM THE SOUTHWEST CORNER OF SECT 5+7.

The above information is shown on the attached map.

DATED AND POSTED on the ground this 12 day of OCTOBER, 2015.

LOCATOR(s) AGENT

Print Name(s) Charles Porter

Signature(s) Charles Porter

Form MCF100
Revised July 2014

ANCU 35509

SILVER CROWN #7

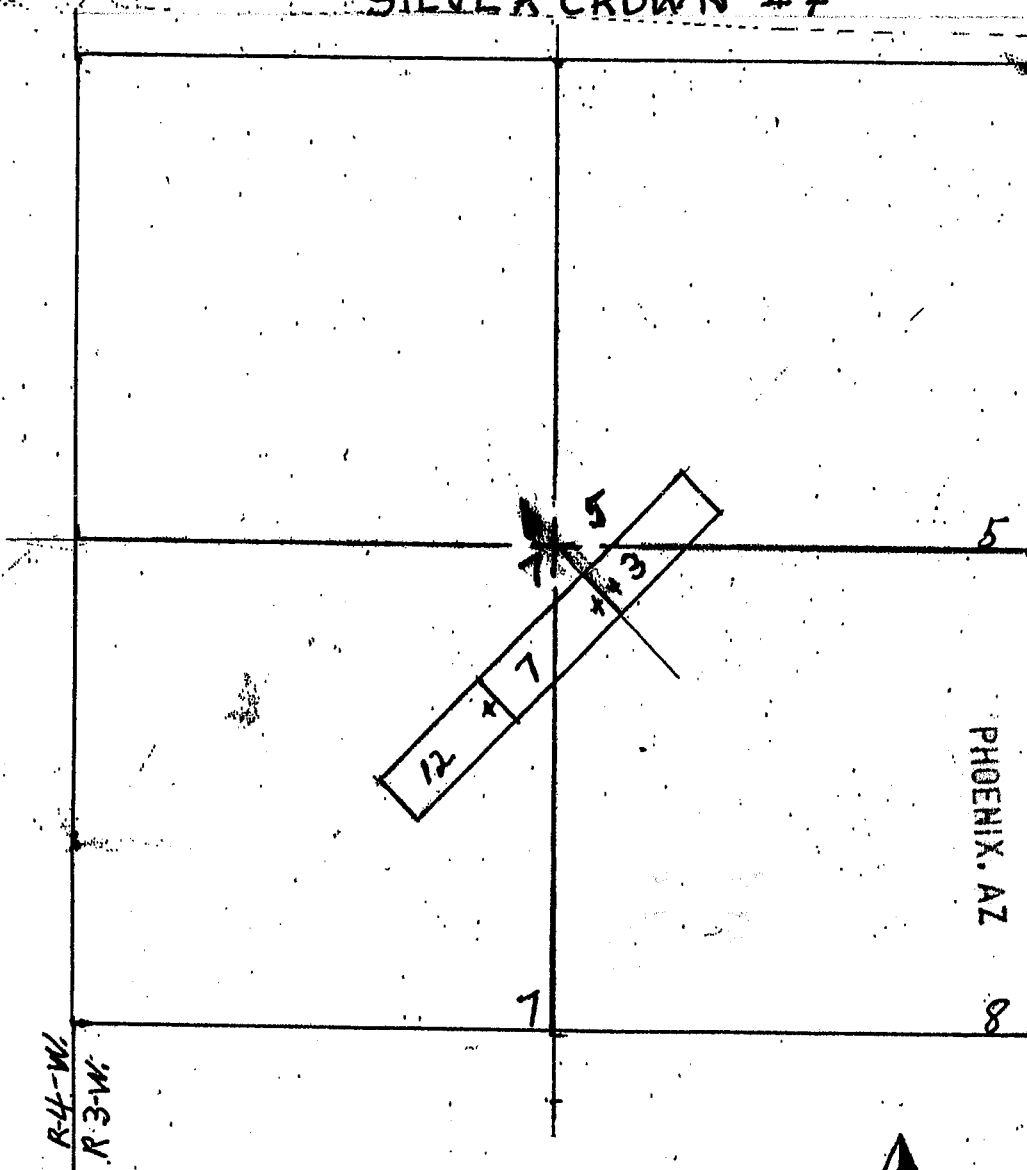

RECEIVED
B.L.M. AZ STATE OFFICE
2015 DEC 10 P 1:12

AMC 435509

Scale: 1" = 2000 feet



NW 1/4 of Section 8, TOWNSHIP 11 NORTH, RANGE 3 WEST ✓
NE 1/4 of Section 7, TOWNSHIP 11 NORTH, RANGE 3 WEST ✓

The bearings and distance between the corners of this claim are as follows:

Beginning at the Discovery Monument, a 2" X 2" monument, which is the Location Monument of this Claim: thence North 45 degrees East, a distance of 10 feet to the North End Center monument of the claim, and thence running 300 feet on a bearing of North 45 degrees West to the Northwest corner monument No. 1; thence running 1500 feet on a bearing of South 45 degrees West to the Southwest corner monument No. 2; thence running 300 feet on a bearing of South 45 degrees East to the South End center monument; thence continuing on the same bearing an additional 300 feet to the Southeast corner monument No. 3; thence running 1500 feet on a bearing of North 45 degrees East to the Northeast corner monument No. 4 and thence running 300 feet on the initial bearing back to the place of beginning; including all dips, spurs, angles and variations.



* RETURN TO

LOCATION NOTICE FOR LODE MINING CLAIM

Amendment BLM Serial # _____

NOTICE IS HEREBY GIVEN that the SILVER CROWN
#12 lode mining claim has been located

by Charles Porter whose current mailing
* address is Box 2252 Prescott AZ 86302

RECEIVED
B.L.M. AZ STATE OFFICE
2015 DEC 10 P 1:12
PHOENIX, AZ
BLM
Date
Stamp

The general course of this claim is SOUTH WEST TO NORTH EAST and it is situated in YAVAPAI
County, Arizona. This claim is 1500 feet in length and 600 feet in width.

20 Total Claim Acreage. This claim runs from the location monument on which this location notice
is posted on the centerline of the claim approximately 10 feet in a SOUTH WEST direction to the CENTER
end line and 1490 feet in a NORTH EAST direction to the CENTER end line. This claim is marked by six
monuments, one at each corner and one at the center of each end line of the claim.

The location monument on which this notice is posted is situated within Section 7, Township 11N
_____, Range 3 West, Gila Salt River Base and Meridian, Arizona and this claim encompasses portions
of the following quarter section(s), section(s), Township(s) and Range(s) N.E. 1/4 T11N. R3W
SECT. 7.

Gila Salt River Base and Meridian, Arizona.

The locality of this claim with reference to some natural object or permanent monument and additional information
(if any) concerning its locality are as follows: 3071 Feet ON BEARING South 31°-49' West
FROM THE SOUTH WEST CORNER SECT. 5+7-T11N-R3W.

The above information is shown on the attached map.

DATED AND POSTED on the ground this 12 day of October, 2015.

LOCATOR(s) AGENT

Print Name(s) Charles Porter

Signature(s) Charles Porter

Form MCF100
Revised July 2014

This form is available from the Arizona Geological Survey and may be reproduced.

ANC435510

SILVER CROWN #12

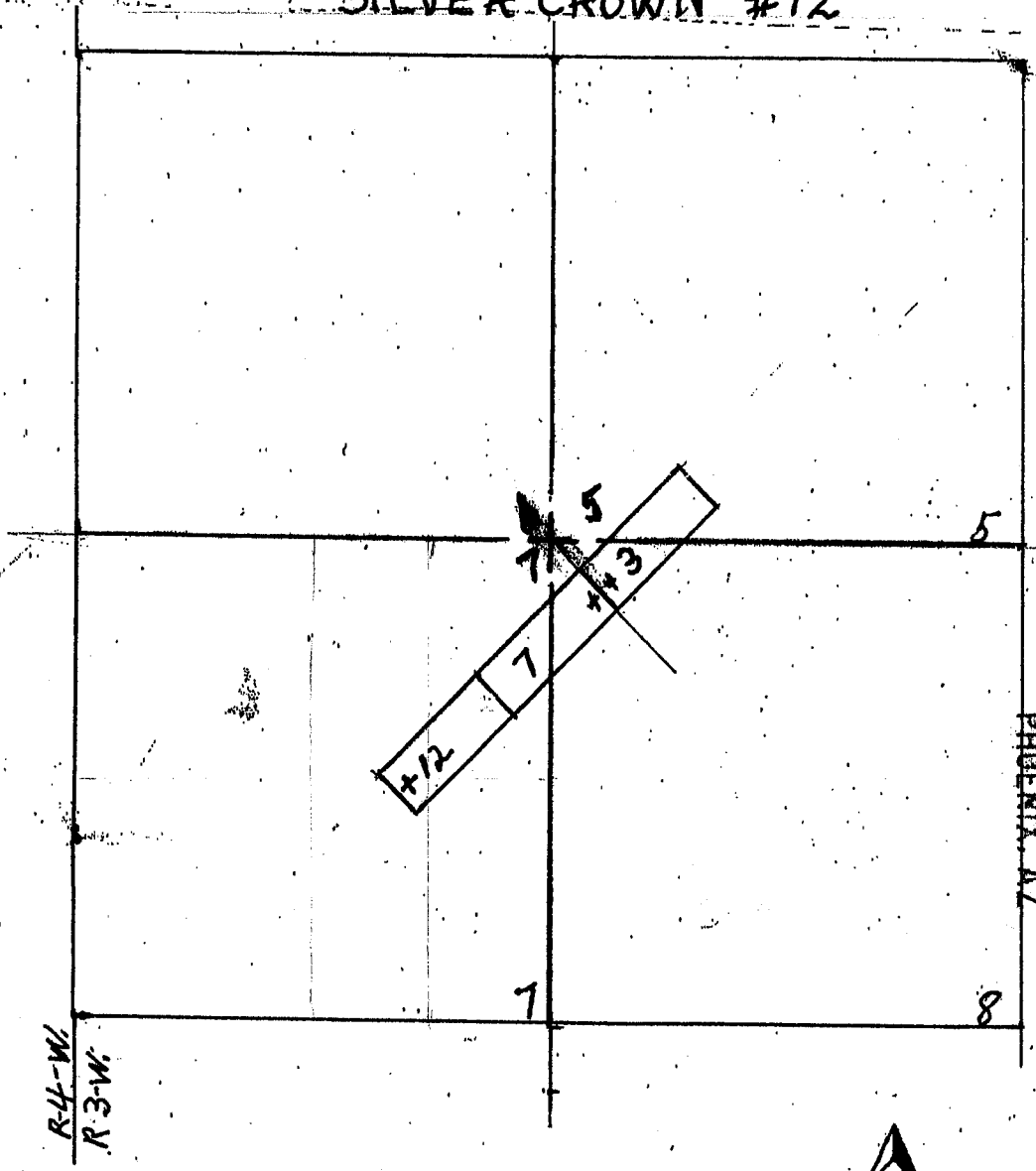

Scale: 1" = 2000 feet



RECEIVED
B.L.N. AZ STATE OFFICE
2015 DEC 10 P 1:12

ANC435510

E2 NE 1/4 of Section 7, TOWNSHIP 11 NORTH, RANGE 3 WEST
SE 1/4 of Section 7, TOWNSHIP 11 NORTH, RANGE 3 WEST

The bearings and distance between the corners of this claim are as follows:

Beginning at the Discovery Monument, a 2" X 2" monument, which is the Location Monument of this Claim: thence South 45 degrees West, a distance of 10 feet to the South End Center monument of the claim, and thence running 300 feet on a bearing of North 45 degrees West to the Southwest corner monument No. 1; thence running 1500 feet on a bearing of North 45 degrees East to the Northwest corner monument No. 2; thence running 300 feet on a bearing of South 45 degrees East to the North End center monument; thence continuing on the same bearing an additional 300 feet to the Northeast corner monument No.3; thence running 1500 feet on a bearing of South 45 degrees West to the Southeast corner monument No. 4 and thence running 300 feet on the initial bearing back to the place of beginning; including all dips, spurs, angles and variations.

Input Parameters for Geographic Report with Land

System Id = CR

Admin State = AZ

Geo State =

Casetype Begins With

Case Disp Txt = AUTHORIZED, CANCELLED, CLOSED, EXPIRED, PENDING, REJECTED, RELINQUISHED, VOID, WITHDRAWN

Mer Twp Rng = 14 0110N 0030W

Section = 005, 007, 008, 999

Mtrs =

Commodity =

Commodity Txt =

Pending Org =

Pend Org Decode =

Total Rows Returned: 8

RUN TIME: 01:30 PM

UNITED STATES DEPARTMENT OF INTERIOR
BUREAU OF LAND MANAGEMENT
GEOGRAPHIC REPORT WITH LAND
Sorted by Serial Number

RUN DATE: 03/25/2016
Page 1 of 2

Adm State: AZ

Serial Number: AZA 023150
Total Case Acres: 2,158.630

<u>Casetype</u>	<u>Case Disp</u>				<u>Sect</u>	<u>Sur Typ</u>	<u>Sur Num</u>	<u>Suff</u>	<u>Subdivision</u>	<u>Act Pend</u>
272011	CLOSED	14	0110N	0030W	008	ALIQ LOTS			N2NE,NWSW,E2SE; 1,10;	

Serial Number: AZA 026580
Total Case Acres: 4,838.370

<u>Casetype</u>	<u>Case Disp</u>				<u>Sect</u>	<u>Sur Typ</u>	<u>Sur Num</u>	<u>Suff</u>	<u>Subdivision</u>	<u>Act Pend</u>
272011	AUTHORIZED	14	0110N	0030W	008	ALIQ LOTS			N2NE,NWSW,E2SE; 1,10;	

Serial Number: AZA 026879
Total Case Acres: 1.000

<u>Casetype</u>	<u>Case Disp</u>				<u>Sect</u>	<u>Sur Typ</u>	<u>Sur Num</u>	<u>Suff</u>	<u>Subdivision</u>	<u>Act Pend</u>
380913	CLOSED	14	0110N	0030W	005	FF		1	PART;	

Serial Number: AZA 027731
Total Case Acres: 1.000

<u>Casetype</u>	<u>Case Disp</u>				<u>Sect</u>	<u>Sur Typ</u>	<u>Sur Num</u>	<u>Suff</u>	<u>Subdivision</u>	<u>Act Pend</u>
380913	CLOSED	14	0110N	0030W	007	FF		1	PART;	

Serial Number: AZA 029726
Total Case Acres: 430.000

<u>Casetype</u>	<u>Case Disp</u>				<u>Sect</u>	<u>Sur Typ</u>	<u>Sur Num</u>	<u>Suff</u>	<u>Subdivision</u>	<u>Act Pend</u>
381401	CLOSED	14	0110N	0030W	005	FF		1	M&B;	

RUN TIME: 01:30 PM

UNITED STATES DEPARTMENT OF INTERIOR
BUREAU OF LAND MANAGEMENT
GEOGRAPHIC REPORT WITH LAND
Sorted by Serial Number

RUN DATE: 03/25/2016
Page 2 of 2

Serial Number: AZA 035447
Total Case Acres: 5.000

<u>Casetype</u>	<u>Case Disp</u>				<u>Sect</u>	<u>Sur Typ</u>	<u>Sur Num</u>	<u>Suff</u>	<u>Subdivision</u>	<u>Act Pend</u>
380913	CLOSED	14	0110N	0030W	007	ALIQ			NWNW;	

